

6
7
8
9
10
11
12
13
14
15
16
17
18
19
20
21
22
23
24
25
26
27
28
29
30
31
32
33
34
35
36
37
38
39
40
41
42
43
44
45
46
47
48
49
50
51
52
53
54
55
56
57
58
59
60
61
62
63
64
65
66
67
68
69
70
71
72
73
74
75
76
77
78
79
80
81
82
83
84
85
86
87
88
89
90
91
92
93
94
95
96
97
98
99
100

RECORD OF SURVEY
 THE WEST 1/2 OF THE NORTHWEST 1/4,
 SECTION 8, TOWNSHIP 19 NORTH, RANGE 15 EAST, W.M.,
 KITTITAS COUNTY, WASHINGTON

07/20/2012 04:46:04 PM V. 38 P. 32 201207203061
 KITTITAS COUNTY ENGINEERING & SURVEYING
 1511 N. 1ST ST.
 P.O. BOX 1000
 WA 98922
 PHONE: (509) 674-7419 FAX: (509) 674-7419

- NOTES:**
1. THE PURPOSE OF THIS SURVEY IS TO SEGREGATE KITTITAS COUNTY PARCEL NUMBER 345734 (MAP NUMBER 19-15-08000-0003) TO THE CONFIGURATION SHOWN HEREON. IT WAS NOT WITHIN THE SCOPE OF THIS PROJECT TO STAKE THE PROPERTY CORNERS. THEREFORE, IT DOES NOT PURPORT TO SHOW ALL EASEMENTS, ENCUMBRANCES OR RESTRICTIONS OF RECORD OR OTHERWISE.
 2. THIS SURVEY WAS PERFORMED WITHOUT THE BENEFIT OF A CURRENT TITLE REPORT. HEREBY, IT DOES NOT PURPORT TO SHOW ALL EASEMENTS, ENCUMBRANCES OR RESTRICTIONS OF RECORD OR OTHERWISE.
 3. THIS SURVEY WAS PERFORMED USING A NIKON NPL 522 TOTAL STATION AND A TRIMBLE R8 GPS. THE CONTROLLING MONUMENTS AND PROPERTY CORNERS SHOWN HEREON WERE OBSERVED AND ADJUSTED IN THE FIELD THROUGH THE USE OF A TRIMBLE R8 GPS. THE LINEAR CLOSURE AFTER AZIMUTH ADJUSTMENT:

EXISTING LEGAL DESCRIPTION:
 THE WEST ONE-HALF (1/2) OF THE NORTHWEST ONE-QUARTER (1/4) OF SECTION 8, TOWNSHIP 19 NORTH, RANGE 15 EAST, W.M., SITUATED IN THE COUNTY OF KITTITAS, STATE OF WASHINGTON.

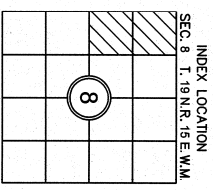
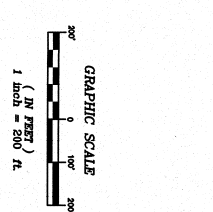
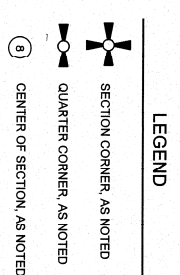
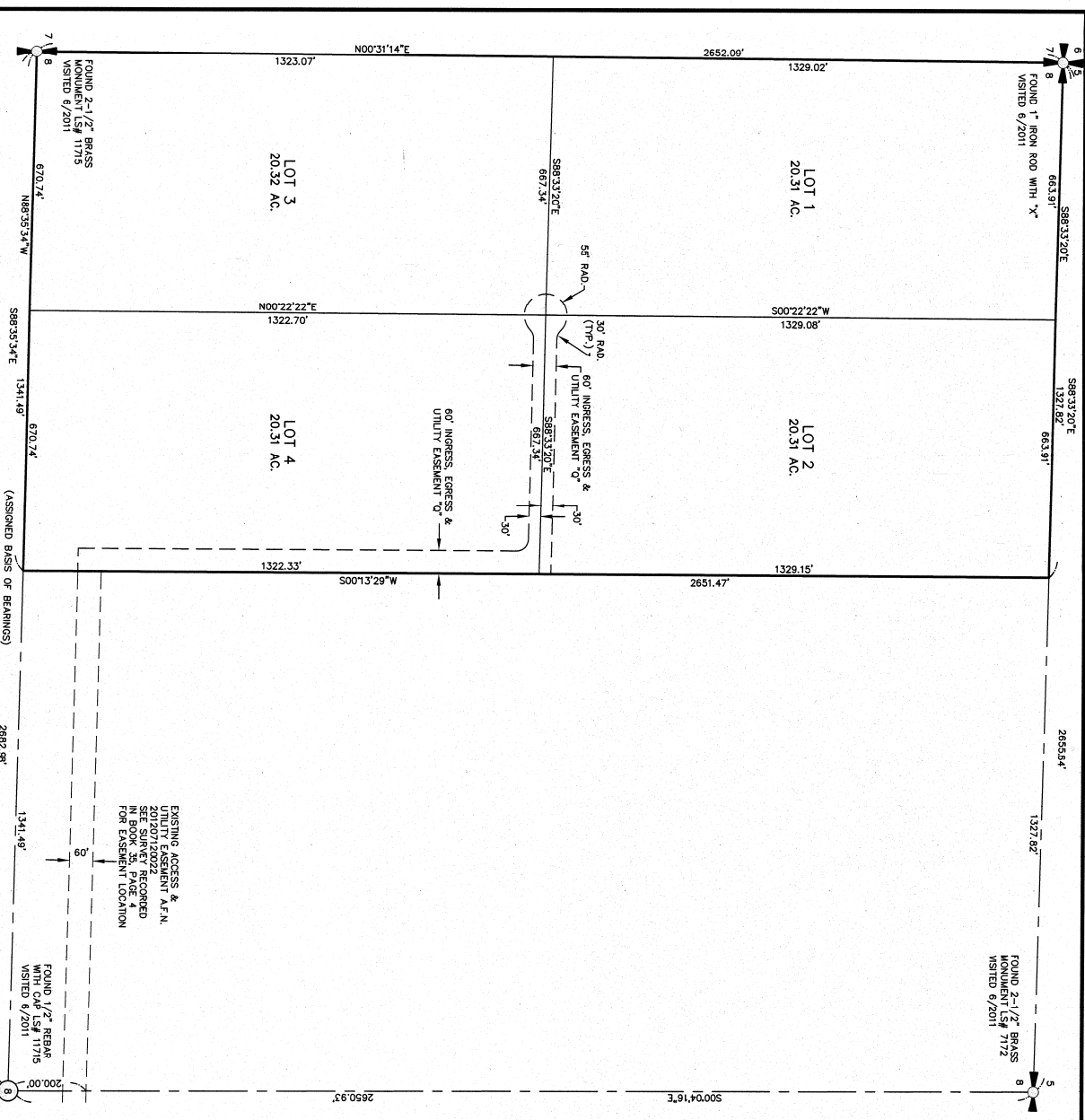

RECORDER'S CERTIFICATE 201207230061
 FILED FOR RECORD THIS 23 DAY OF JULY 2012 BY DAVID P. NELSON
 IN BOOK 38 OF SURVEYS AT PAGE 32 AT THE REQUEST OF
 SURVEYOR'S NAME
 DAVID P. NELSON
 SURVEYOR'S NAME
 DAVID P. NELSON
 COUNTY AUDITOR
 Deputy County Auditor

SURVEYOR'S CERTIFICATE
 THIS MAP CORRECTLY REPRESENTS A SURVEY MADE BY ME OR UNDER MY
 DIRECTION IN CONFORMANCE WITH THE REQUIREMENTS OF THE SURVEY
 RECORDING ACT AT THE REQUEST OF ALCOB ASSOCIATES LLC
 IN JULY 2012
 DAVID P. NELSON
 CERTIFICATE NO. 18092

Encompass
 ENGINEERING & SURVEYING
 Western Washington Division
 165 NE Juniper Street, Suite 201 • Bellingham, WA 98027 • Phone: (425) 392-0250 • Fax: (425) 391-3055
 Eastern Washington Division
 108 East 2nd Street • Cle Elum, WA 98922 • Phone: (509) 674-7433 • Fax: (509) 674-7419

SEGREGATION SURVEY
 ALCOB ASSOCIATES, LLC
 THE W 1/2 OF THE NW 1/4,
 SECTION 8, TOWNSHIP 19 N., RANGE 15 E., W.M.

OWNER	DATE	JOB NO.
DOWN BY	07/2012	110621
CHD BY	SCALE	SHEET
D. NELSON	1"=200'	1 OF 1

2832